

WALPOLE CROSS KEYS PRIMARY SCHOOL

28 Sutton Road, Walpole Cross Keys,
King's Lynn, Norfolk, PE34 4HD.



Telephone 01553 828680
office@walpolecrosskeys.norfolk.sch.uk
www.walpolecrosskeysprimary.co.uk

Executive Headteacher: Ms J. Borley

Years 3/4

Homework Challenge – Autumn 2 2018

Here is the homework challenge all based around 'Around the World'. We would like all children to select at least one of the challenges to complete, however the children can do as many as they want. This will run alongside regular reading, spellings, times table practise and maths that are set each week.

Visit a local tourist information centre and look at the leaflets and brochures available. Write about what landmarks you would like to visit and why.



Create a collage of a famous landmark in the UK, USA or France.



Choose a place you have visited in the UK and create a postcard. Draw a picture of the place on one side and write about what you did there on the other.



Make a model of Roz from The Wild Robot.



Design your own robot that is adapted for living in the wild. Draw and label your robot.

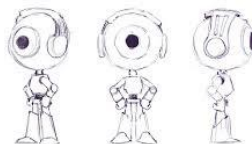

Using leaves and twigs and other things from outside, create a picture of a tree in Autumn.



The challenge work is due in on **Wednesday 12th December 2018** and on **Friday 14th December 2018** at **9:15am** each child will get to present their work and for it to be celebrated. Parents are invited to this session too!

It is completely up to the children to decide how they want to record it. They could use photos, diagrams, drawings or something else! All we ask is that everyone has a go, so they all have something to share at the end of each term.

We thank you for your continued support.

Miss Seward